

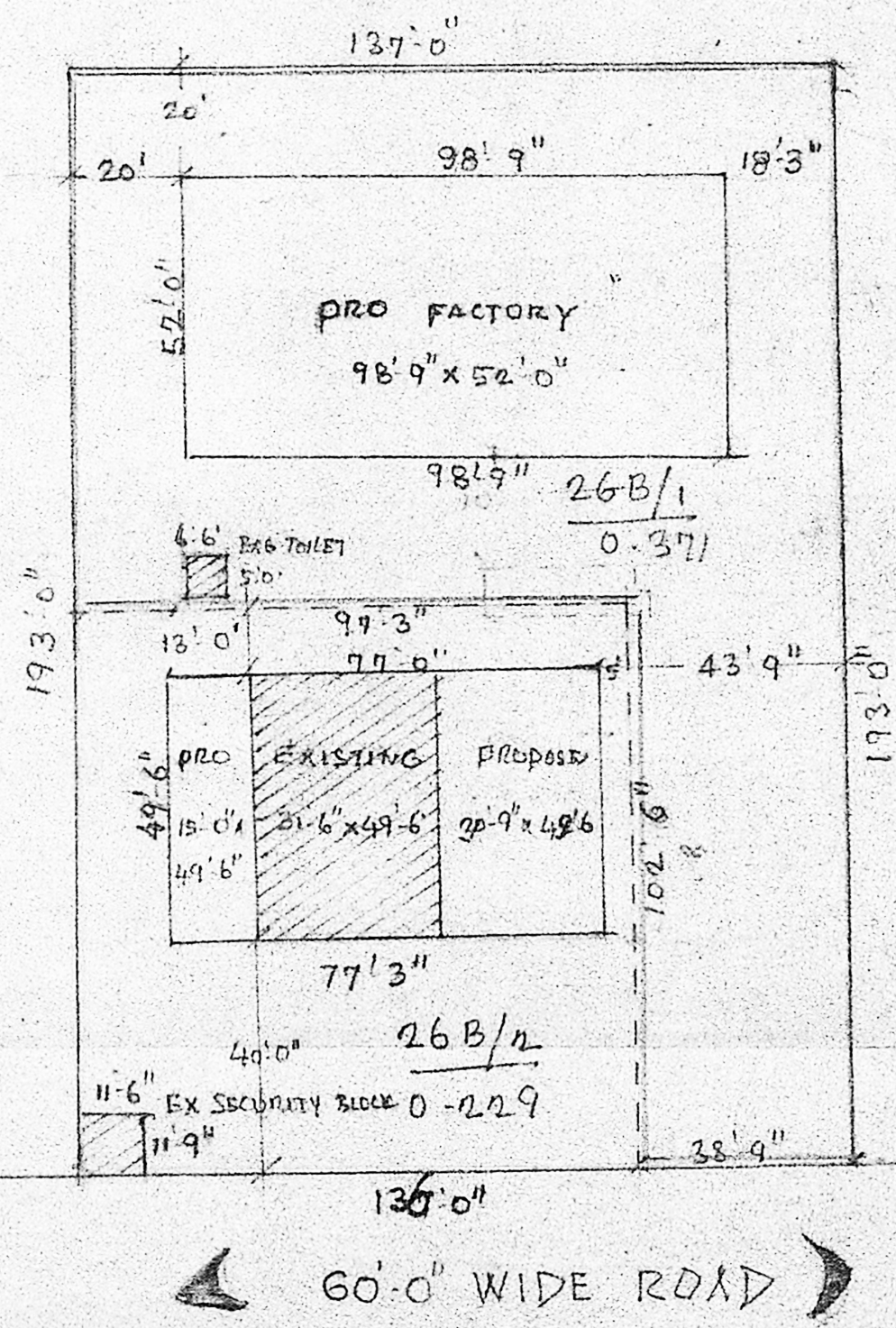

PLAN SHOWING THE PROPOSED SUB DIVISION OF PLOT  
 NO 62 B NORTH PHASE AMBATTUR INDUSTRIAL ESTATE INTO  
 62B/1 :: 0.371 ACRES AND 62B/2 :: 0.229 ACRES RESPECTIVELY

SCALE 1" = 33'-0"

1 MM = 400 MM.



**APPROVED**  
 Subject to the conditions in this  
 Office Lr. No. 62/11682/90  
 Dtd 23/11/90  
 P.D. No. 120  
20 90  
 FOR MEMBER SECRETARY  
 MADRAS METROPOLITAN  
 DEVELOPMENT AUTHORITY

*[Signature]*

- 26 B/1 0.371 ACRES
- 26 B/2 0.229 ACRES

*[Signature]*  
 EXEC. ENGINEER  
 TANSIDCO  
 MADRAS-16

*[Signature]*  
 DY GENERAL MANAGER  
 TANSIDCO  
 MADRAS-16.

Drawn by M.S. Jayaram.